

This material is based upon Crown Copyright and is reproduced with the permission of Land & Property Services under delegated authority from the Controller of Her Majesty's Stationery Office, © Crown Copyright & database rights FLA213. Unauthorised reproduction infringes © Crown Copyright and may lead to prosecution or civil proceedings.

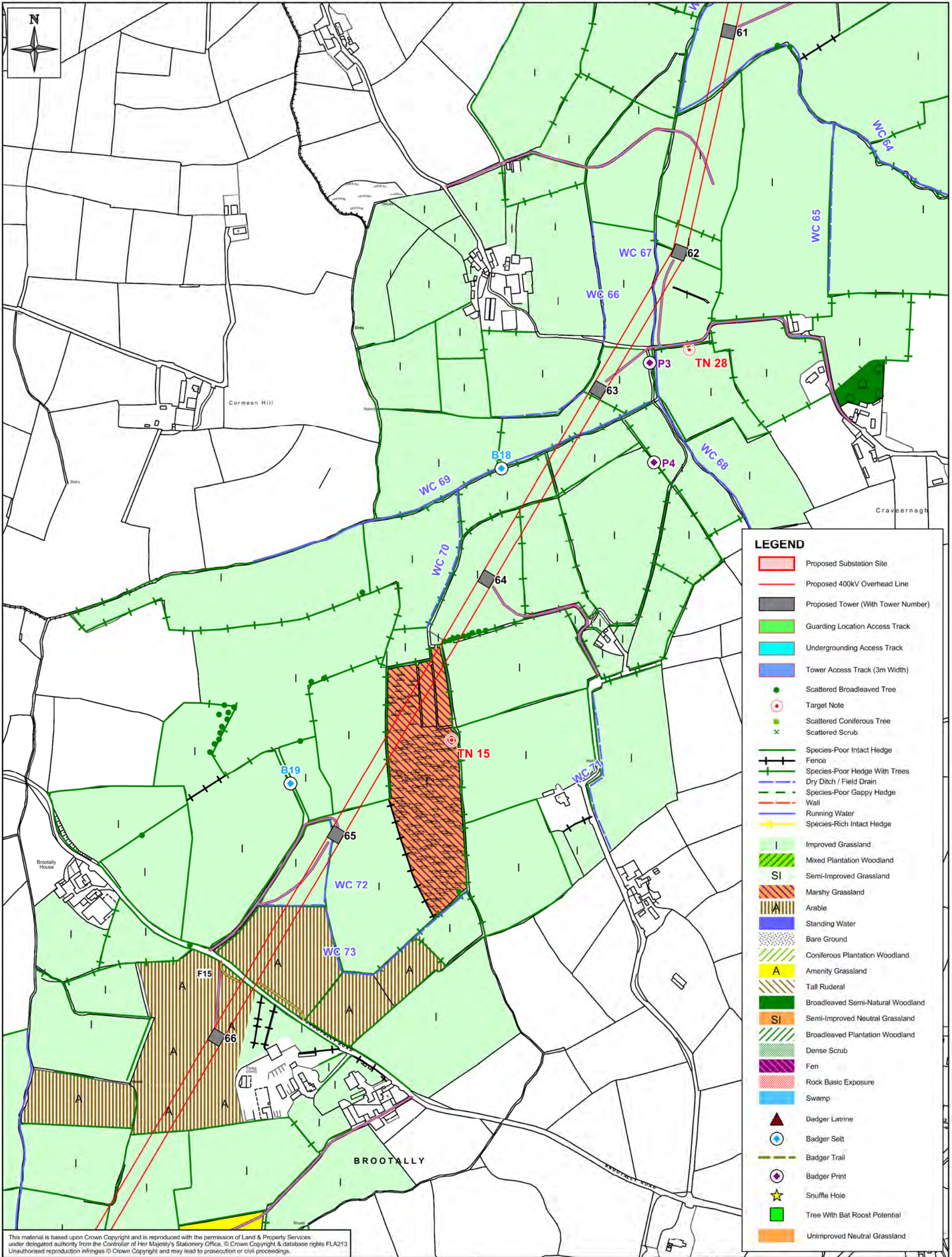

This material is based upon Crown Copyright and is reproduced with the permission of Land & Property Services under delegated authority from the Controller of Her Majesty's Stationery Office, © Crown Copyright & database rights FLA213. Unauthorised reproduction infringes © Crown Copyright and may lead to prosecution or civil proceedings.

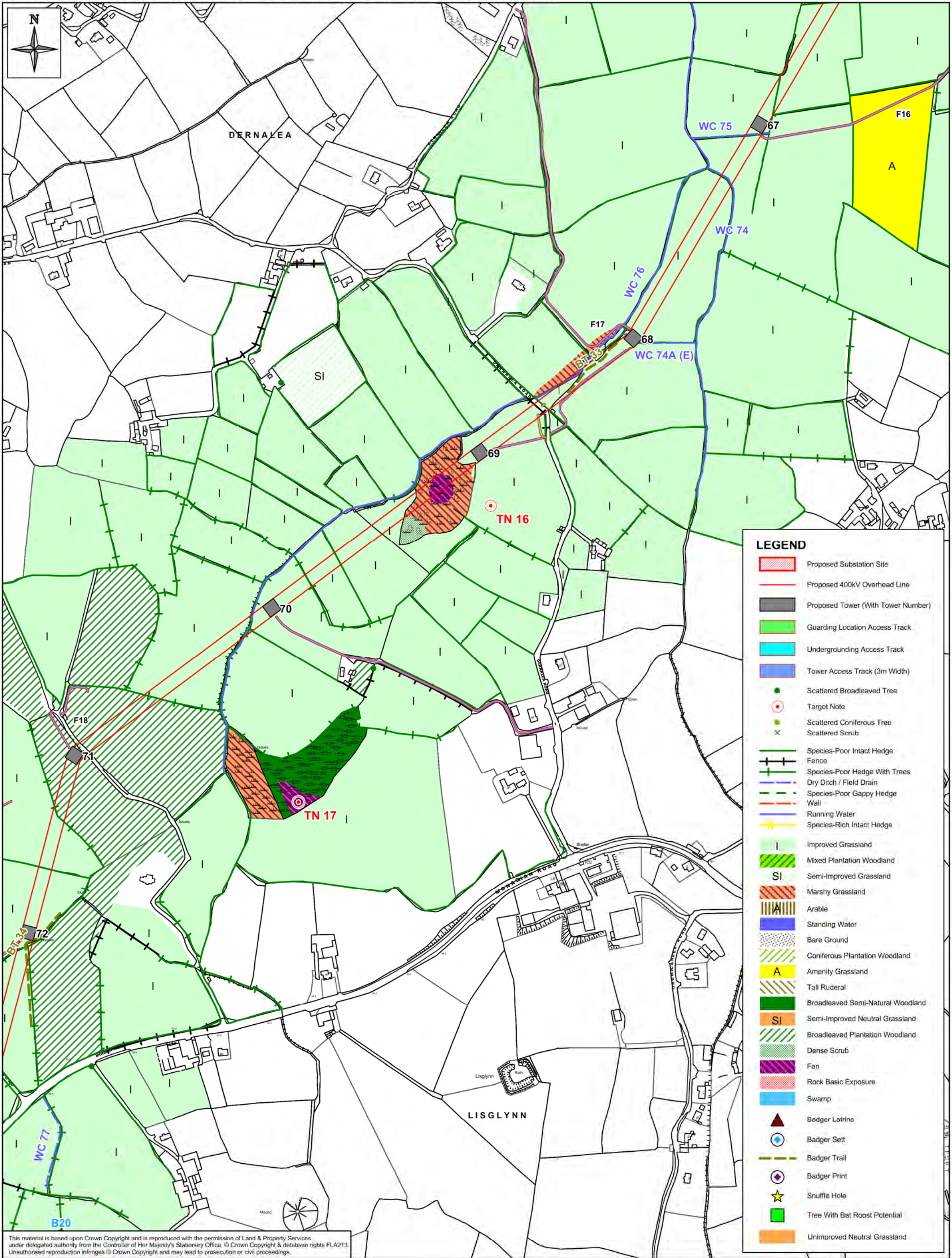

This material is based upon Crown Copyright and is reproduced with the permission of Land & Property Services under delegated authority from the Controller of Her Majesty's Stationery Office, © Crown Copyright & database rights FLA213. Unauthorised reproduction infringes © Crown Copyright and may lead to prosecution or civil proceedings.

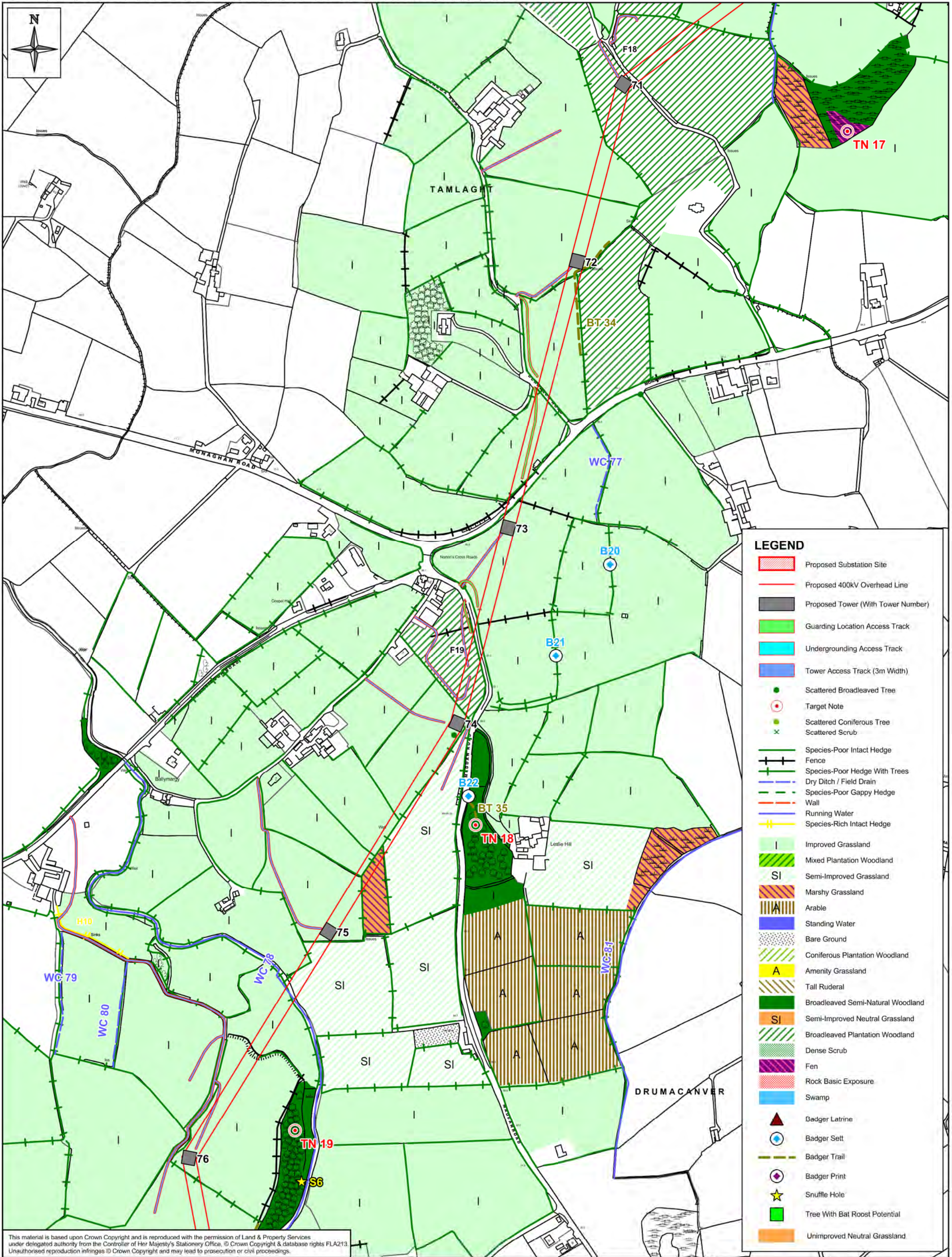

LEGEND	
	Proposed Substation Site
	Proposed 400kV Overhead Line
	Proposed Tower (With Tower Number)
	Guarding Location Access Track
	Undergrounding Access Track
	Tower Access Track (3m Width)
	Scattered Broadleaved Tree
	Target Note
	Scattered Coniferous Tree
	Scattered Scrub
	Species-Poor Intact Hedge
	Fence
	Species-Poor Hedge With Trees
	Dry Ditch / Field Drain
	Species-Poor Gappy Hedge
	Wall
	Running Water
	Species-Rich Intact Hedge
	Improved Grassland
	Mixed Plantation Woodland
	Semi-Improved Grassland
	Marshy Grassland
	Arable
	Standing Water
	Bare Ground
	Coniferous Plantation Woodland
	Amenity Grassland
	Tall Ruderal
	Broadleaved Semi-Natural Woodland
	Semi-Improved Neutral Grassland
	Broadleaved Plantation Woodland
	Dense Scrub
	Fen
	Rock Basic Exposure
	Swamp
	Badger Latrine
	Badger Settle
	Badger Trail
	Badger Print
	Snuffle Hole
	Tree With Bat Roost Potential
	Unimproved Neutral Grassland

This material is based upon Crown Copyright and is reproduced with the permission of Land & Property Services under delegated authority from the Controller of Her Majesty's Stationery Office, © Crown Copyright & database rights FLA213. Unauthorised reproduction infringes © Crown Copyright and may lead to prosecution or civil proceedings.

Client: Northern Ireland Electricity
 Project: TYRONE TO CAVAN INTERCONNECTOR CONSOLIDATED ES

Title: FIGURE 10.103: ECOLOGY SUMMARY MAPS MAP 14 OF 21

AECOM
 9th Floor The Clarence West Building 2 Clarence Street West BELFAST, BT2 7GP
 Tel: +44 (0) 28 9060 7200 Fax: +44 (0) 28 9060 7399 www.aecom.com

Design: JM	Drawn: JM
Chk'd: BS	App'd: FL
Date: 31/05/2013	Scale: 1:5,000 @ A3
No: 60032220/3528/10.103	

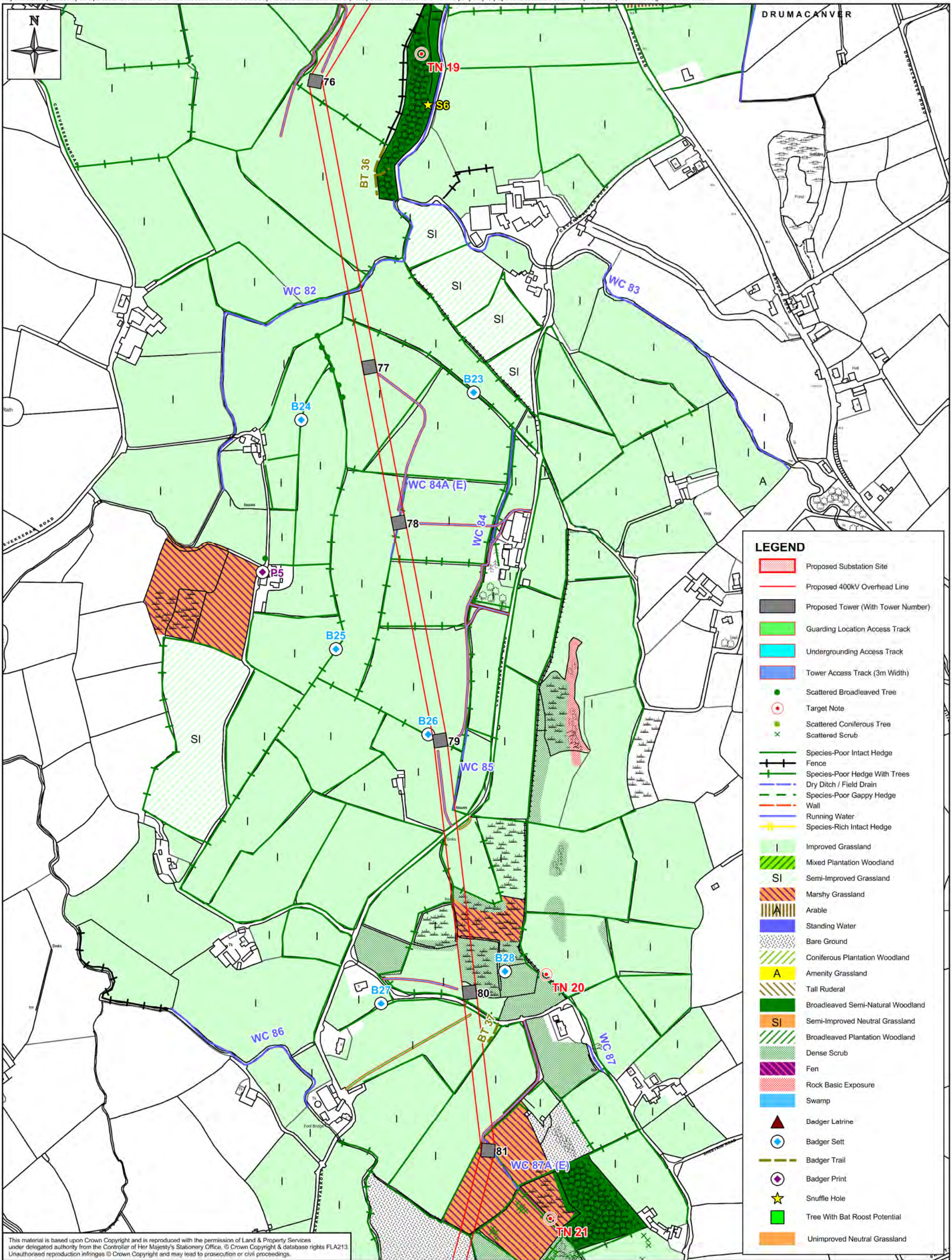

This material is based upon Crown Copyright and is reproduced with the permission of Land & Property Services under delegated authority from the Controller of Her Majesty's Stationery Office, © Crown Copyright & database rights FLA213. Unauthorised reproduction infringes © Crown Copyright and may lead to prosecution or civil proceedings.

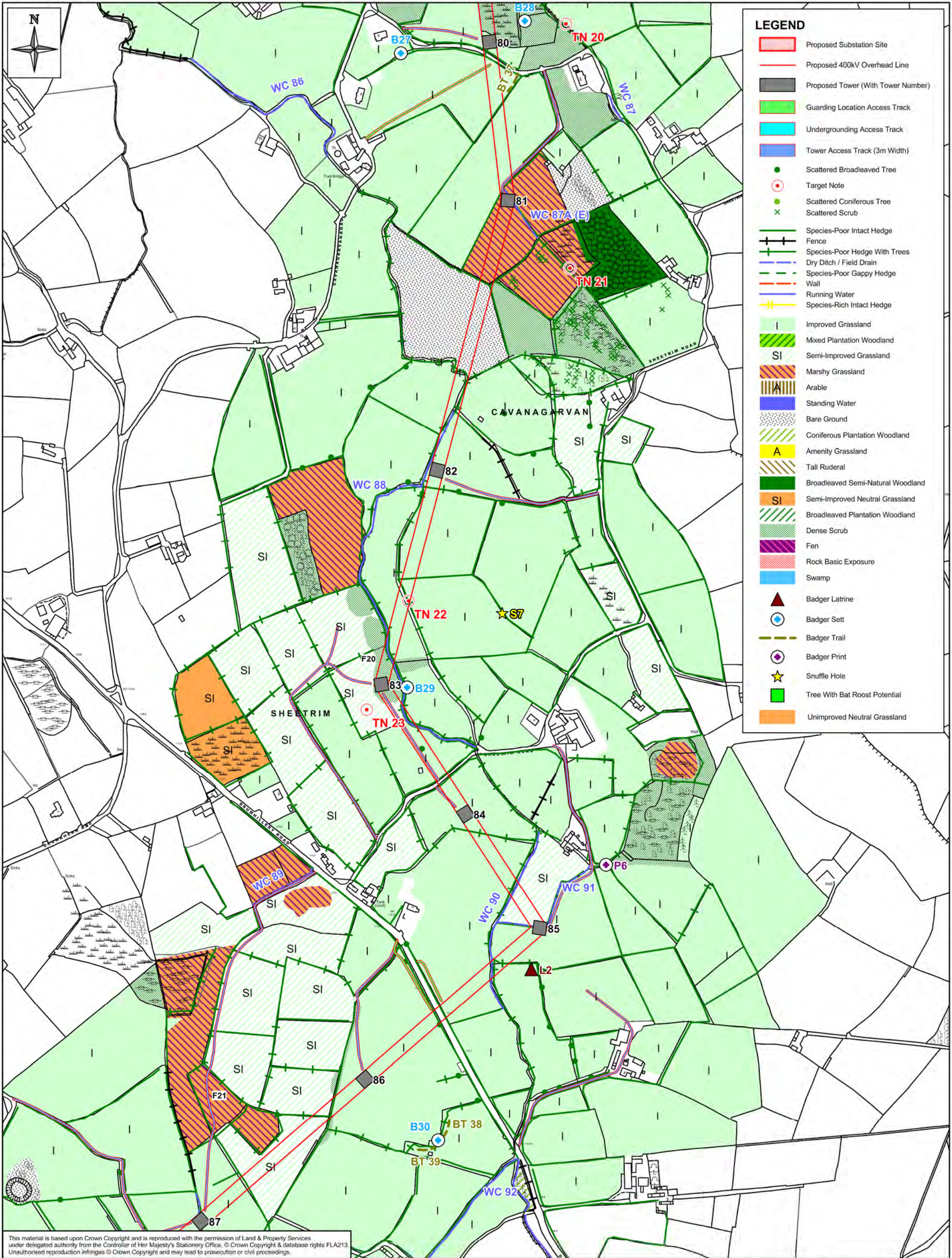

This material is based upon Crown Copyright and is reproduced with the permission of Land & Property Services under delegated authority from the Controller of Her Majesty's Stationery Office, © Crown Copyright & database rights FLA213. Unauthorised reproduction infringes © Crown Copyright and may lead to prosecution or civil proceedings.

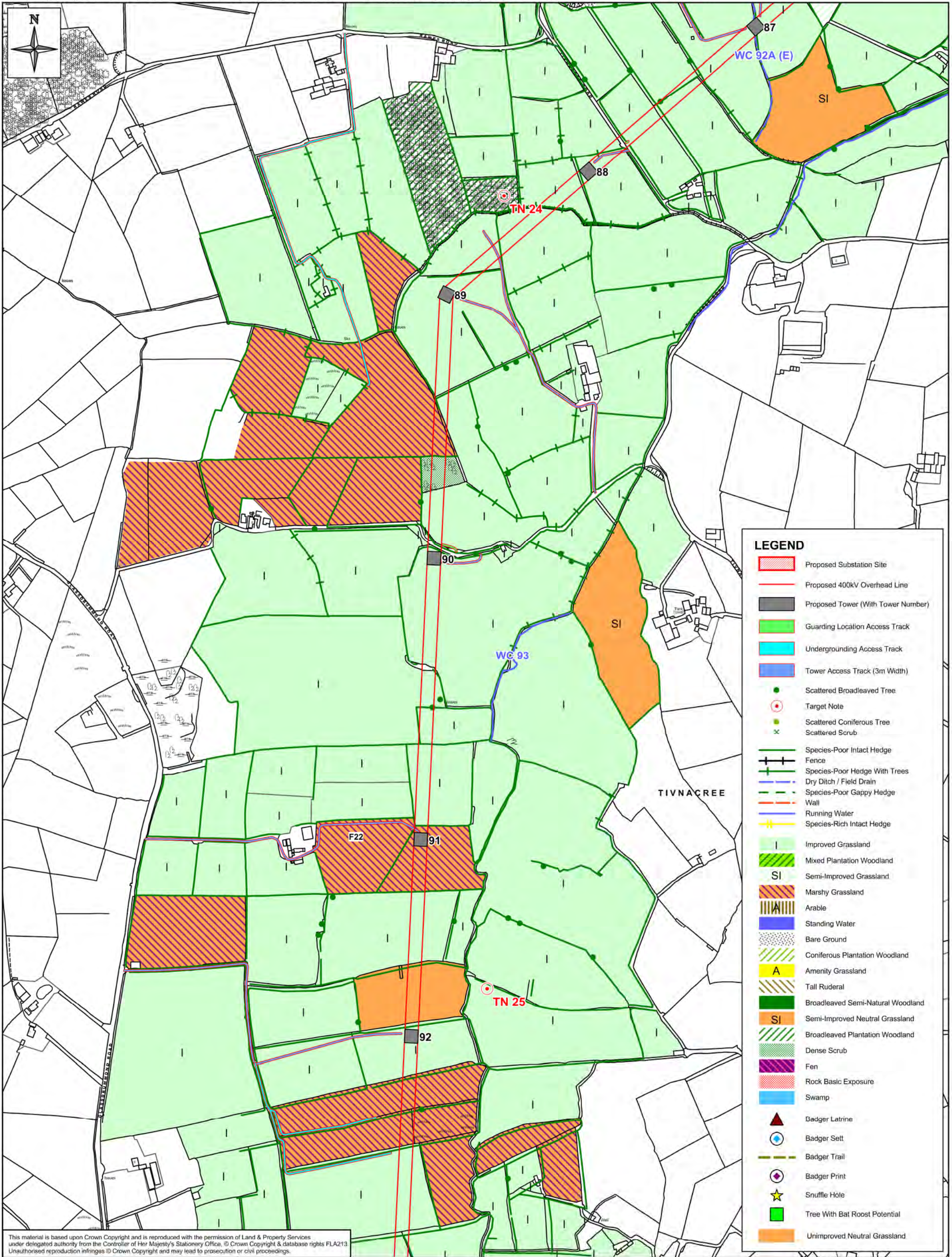

This material is based upon Crown Copyright and is reproduced with the permission of Land & Property Services under delegated authority from the Controller of Her Majesty's Stationery Office, © Crown Copyright & database rights FLA213. Unauthorised reproduction infringes © Crown Copyright and may lead to prosecution or civil proceedings.

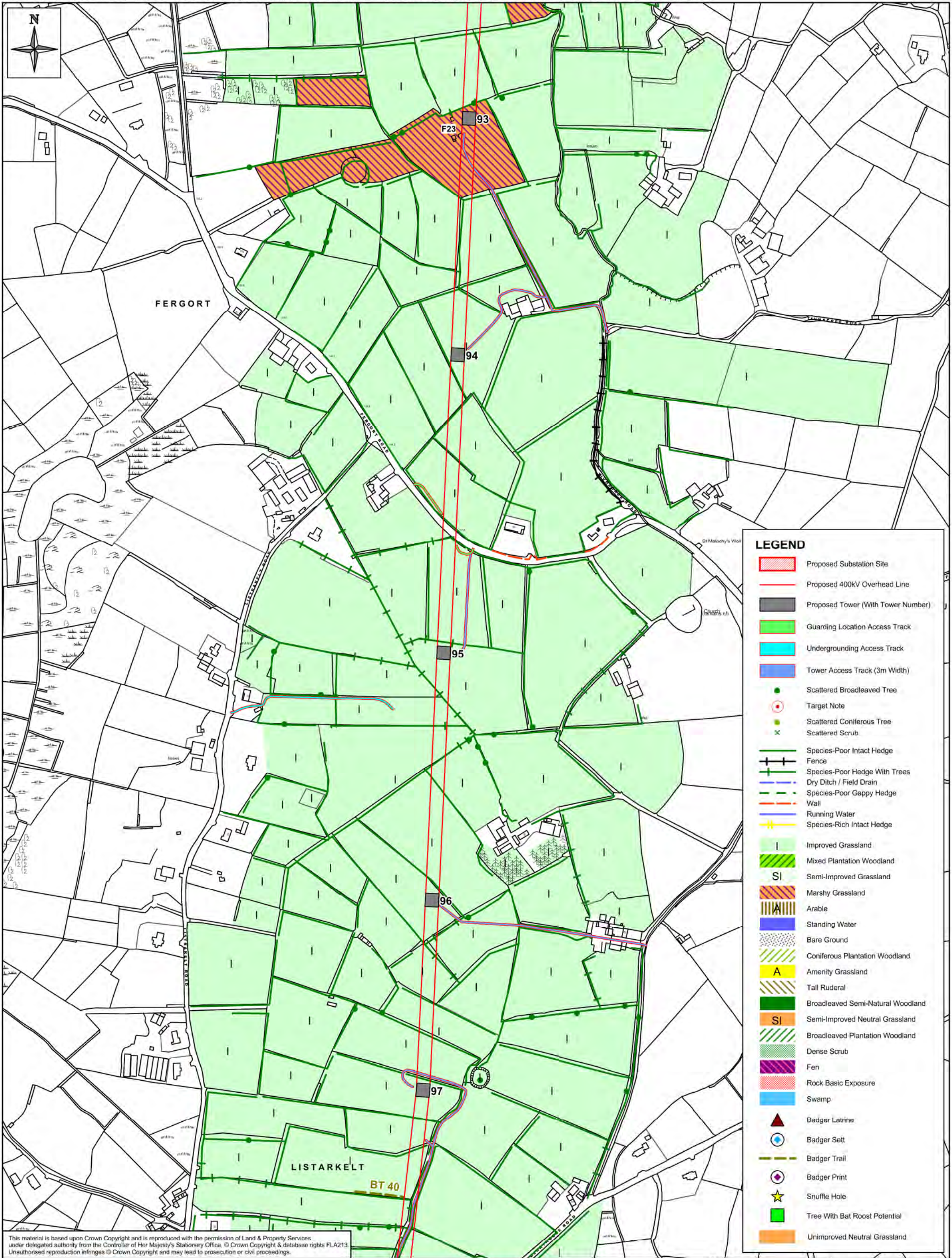

This material is based upon Crown Copyright and is reproduced with the permission of Land & Property Services under delegated authority from the Controller of Her Majesty's Stationery Office, © Crown Copyright & database rights FLA213. Unauthorised reproduction infringes © Crown Copyright and may lead to prosecution or civil proceedings.

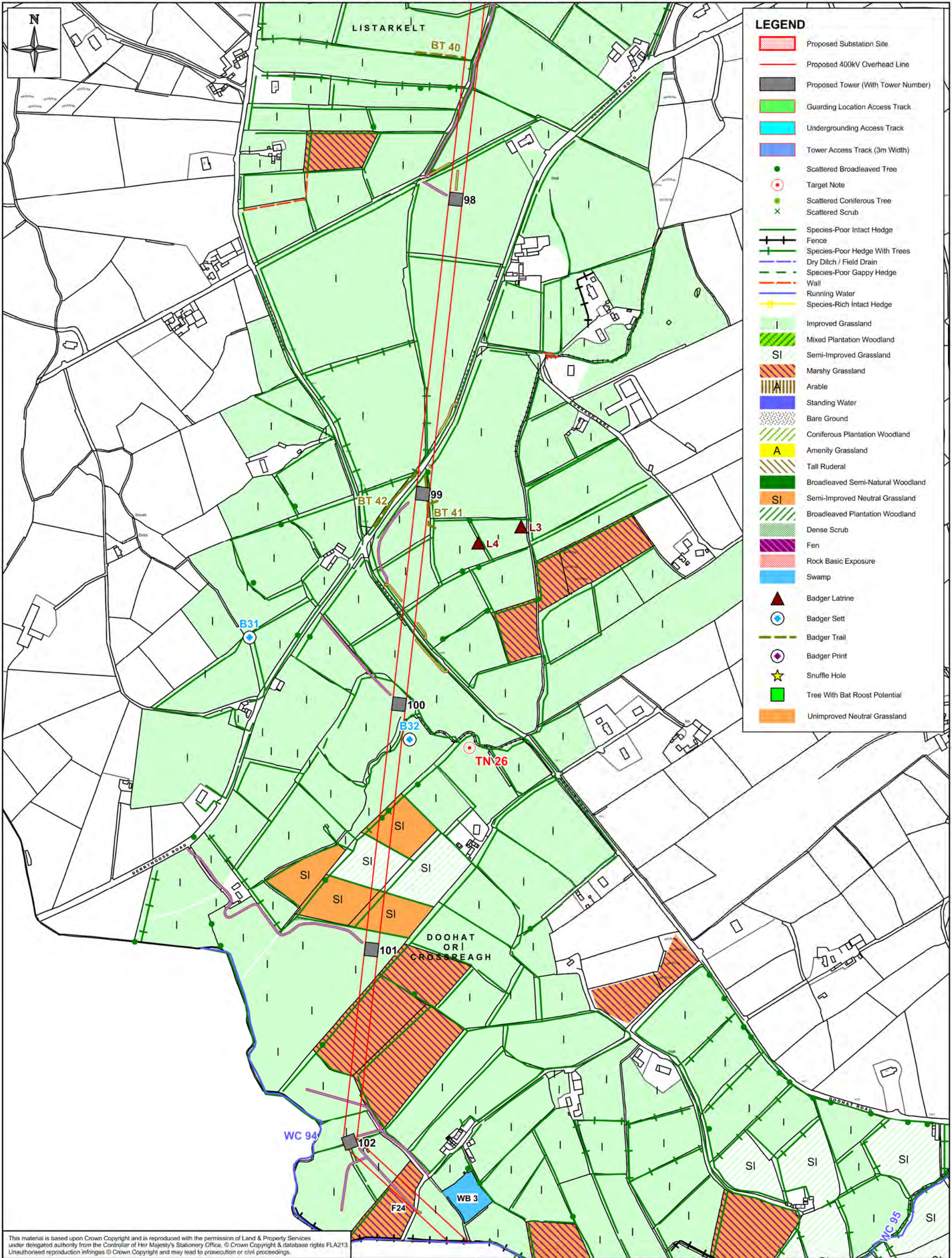

This material is based upon Crown Copyright and is reproduced with the permission of Land & Property Services under delegated authority from the Controller of Her Majesty's Stationery Office, © Crown Copyright & database rights FLA213. Unauthorised reproduction infringes © Crown Copyright and may lead to prosecution or civil proceedings.

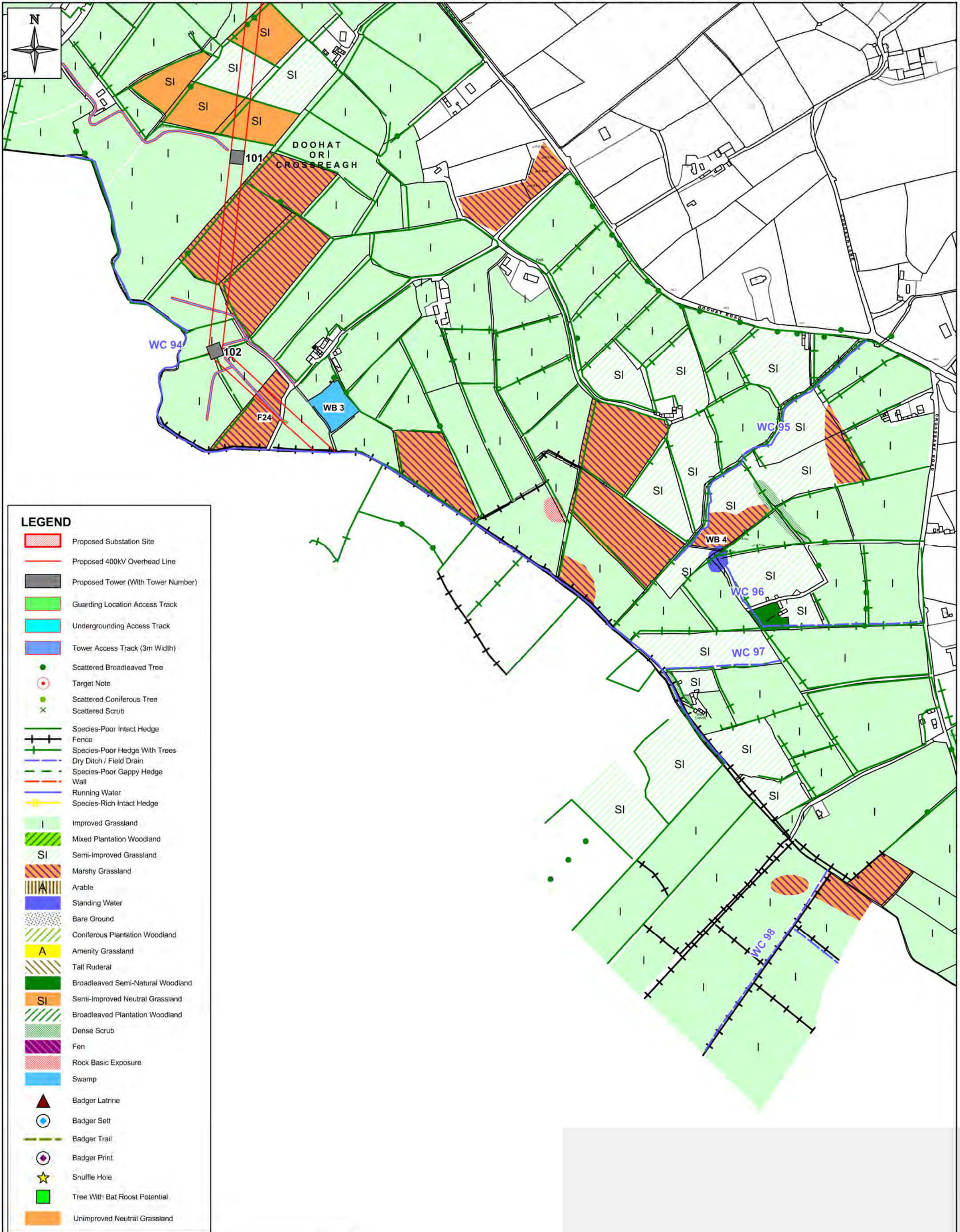

This material is based upon Crown Copyright and is reproduced with the permission of Land & Property Services under delegated authority from the Controller of Her Majesty's Stationery Office, © Crown Copyright & database rights FLA213. Unauthorised reproduction infringes © Crown Copyright and may lead to prosecution or civil proceedings.

Client: 
 Project: TYRONE TO CAVAN INTERCONNECTOR CONSOLIDATED ES

Title: FIGURE 10.109: ECOLOGY SUMMARY MAPS MAP 20 OF 21

AECOM
 9th Floor
 The Clarence Street West Building
 2 Clarence Street West
 BELFAST, BT2 7GP
 Tel: +44 (0) 28 9060 7200
 Fax: +44 (0) 28 9060 7399
 www.aecom.com

Design: JM	Drawn: JM
Chk'd: BS	App'd: FL
Date: 31/05/2013	Scale: 1:5,000 @ A3
No: 60032220/3528/10.109	

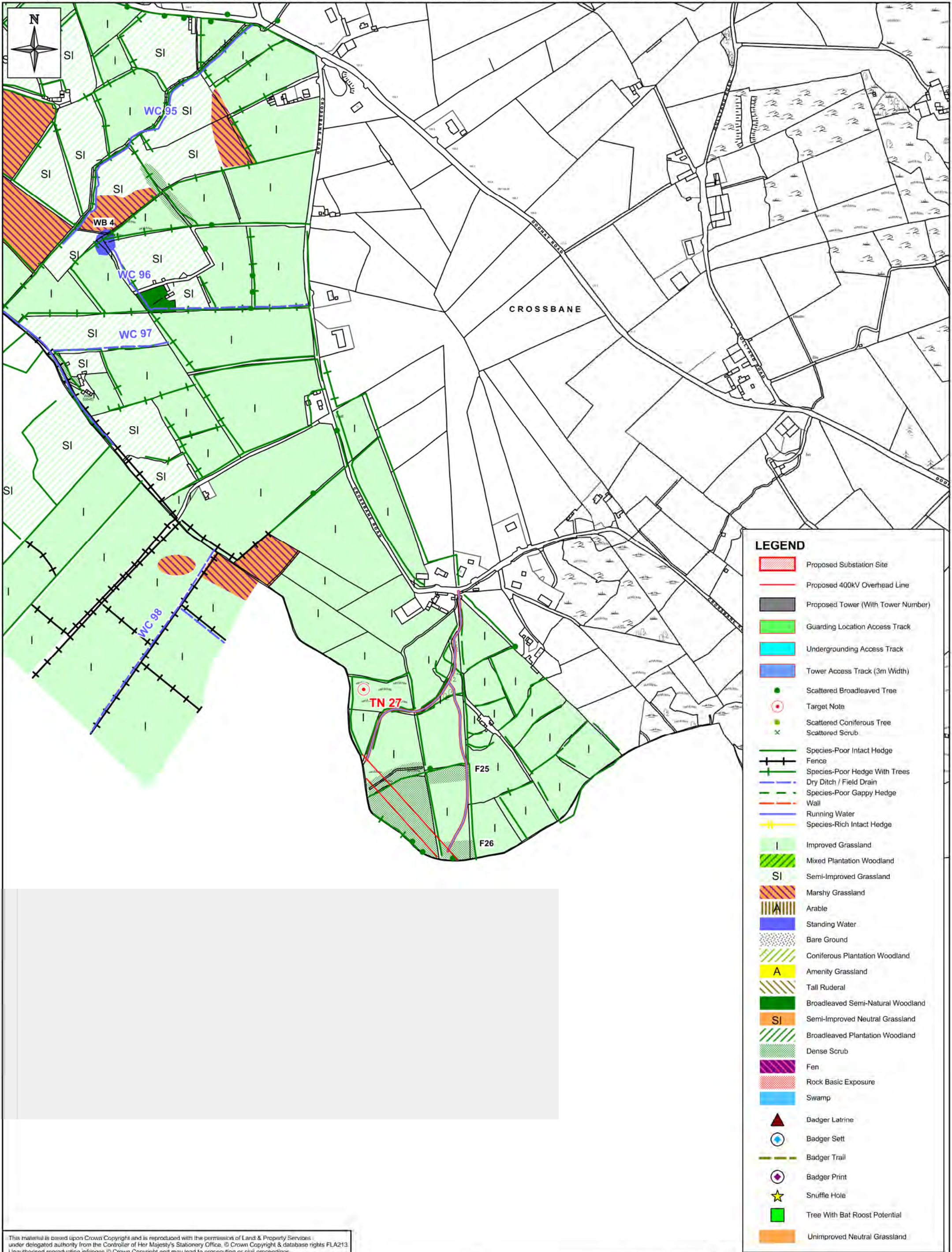

This material is based upon Crown Copyright and is reproduced with the permission of Land & Property Services under delegated authority from the Controller of Her Majesty's Stationery Office, © Crown Copyright & database rights FLA213. Unauthorised reproduction infringes © Crown Copyright and may lead to prosecution or civil proceedings.

Client: 
 Project: TYRONE TO CAVAN INTERCONNECTOR CONSOLIDATED ES

Title: FIGURE 10.110: ECOLOGY SUMMARY MAPS MAP 21 OF 21

 9th Floor
 The Clarence West Building
 2 Clarence Street West
 BELFAST, BT2 7GP
 Tel: +44 (0) 28 9060 7200
 Fax: +44 (0) 28 9060 7399
 www.aecom.com

Design: JM	Drawn: JM
Chk'd: BS	App'd: FL
Date: 31/05/2013	Scale: 1:5,000 @ A3
No: 60032220/3528/10.110	